



# GMT MONTHLY MEMBERSHIP PROGRESS REPORT

Results as of: 6/30/2024

Multiple District 12

LOCATION: TENNESSEE

GMT: OPEN

GMT CA 1

Clubs			
RESULTS FOR 2023-2024			
QUARTER	NEW CLUB GOAL	NEW CLUBS	DROPPED CLUBS
JULY/AUG/SEPT	1	0	1
OCT/NOV/DEC	2	0	4
JAN/FEB/MAR	2	0	4
APR/MAY/JUNE	3	0	12

Members			
RESULTS FOR 2023-2024			
QUARTER	MEMBER GROWTH NET GOAL	MEMBER GROWTH ACTUAL	DROPPED MEMBERS ACTUAL (including transfers)
JULY/AUG/SEPT	52	84	94
OCT/NOV/DEC	77	95	269
JAN/FEB/MAR	52	88	88
APR/MAY/JUNE	56	63	259

**GOALS AND ACTUAL NEW CLUBS CUMULATIVE**

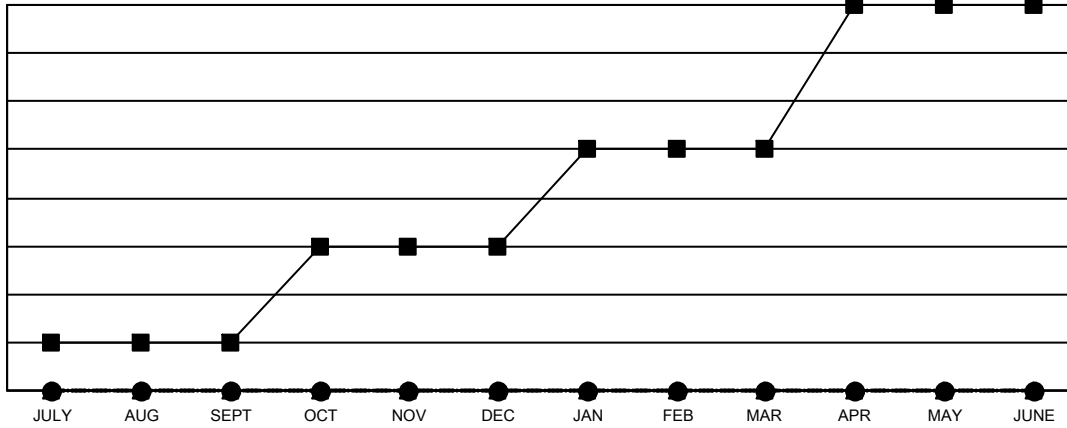

- - CURRENT YEAR GOALS FOR NEW CLUBS
- - CURRENT YEAR ACTUAL NEW CLUBS
- ▲ - LAST YEAR ACTUAL NEW CLUBS

**GOALS AND ACTUAL MEMBERS CUMULATIVE**

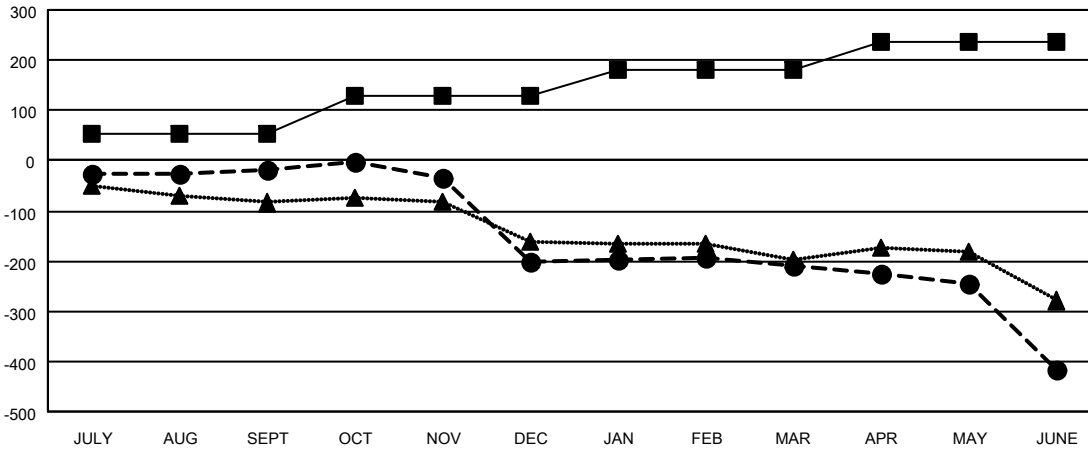

- - MEMBER GROWTH NET GOAL
- - MEMBER GROWTH ACTUAL
- ▲ - LAST YEAR MEMBERSHIP ACTUAL

DROPPED CLUBS: 21	103 CLUBS OF 187 ADDED 1 OR MORE NEW MEMBERS	<p style="text-align: center;"><u>GENDER DISTRIBUTION</u></p> <p>MALE            2,097 (59.24%)</p> <p>FEMALE        1,443 (40.76%)</p>												
<p style="text-align: center;"><u>DROPPED MEMBERS</u></p> <table style="width: 100%; border-collapse: collapse;"> <tr><td>DECEASED</td><td style="text-align: right;">56</td></tr> <tr><td>CLUB CANCELLED</td><td style="text-align: right;">159</td></tr> <tr><td>OTHER</td><td style="text-align: right;">494</td></tr> <tr style="border-top: 1px solid black;"><td><b>TOTAL</b></td><td style="text-align: right;"><b>709</b></td></tr> </table>	DECEASED	56	CLUB CANCELLED	159	OTHER	494	<b>TOTAL</b>	<b>709</b>	<p><a href="#">CLICK HERE FOR CUMULATIVE MEMBERSHIP DATA</a></p>	<table style="width: 100%; border-collapse: collapse;"> <tr><td>TOTAL FAMILY UNIT MEMBERS</td><td style="text-align: right;">804</td></tr> <tr><td>FAMILY MEMBERS PAYING HALF DUES</td><td style="text-align: right;">410</td></tr> </table>	TOTAL FAMILY UNIT MEMBERS	804	FAMILY MEMBERS PAYING HALF DUES	410
DECEASED	56													
CLUB CANCELLED	159													
OTHER	494													
<b>TOTAL</b>	<b>709</b>													
TOTAL FAMILY UNIT MEMBERS	804													
FAMILY MEMBERS PAYING HALF DUES	410													